

GRAPHYX

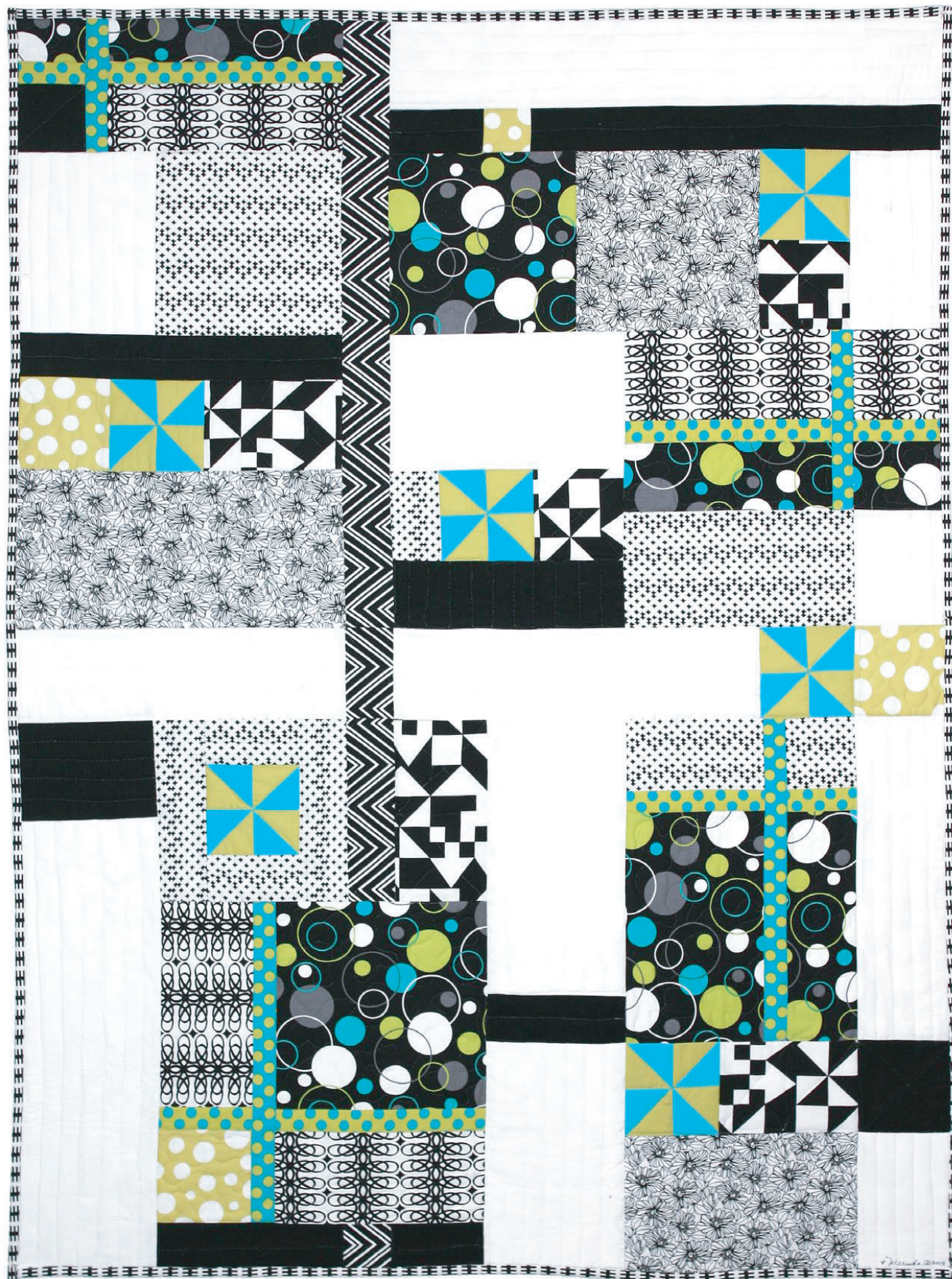

Level: Confident Beginner | Size: 40" W x 55 H" | Quilt designed by Marinda Stewart



FABRIC REQUIREMENTS

Backing & Batting: 45" x 60"

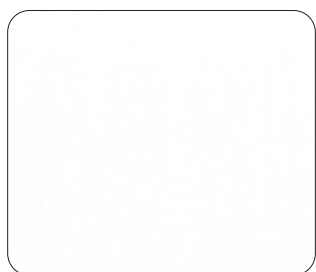

SC5333 Bright White
Cotton Couture
3/4 yard

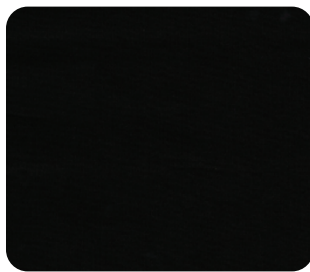

Jet Black
1/4 yard

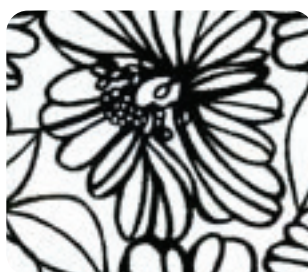

DC6212 Black
Camillia
1/4 yard

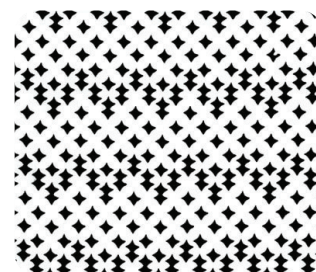

DC6210 Black
North Star
1/4 yard

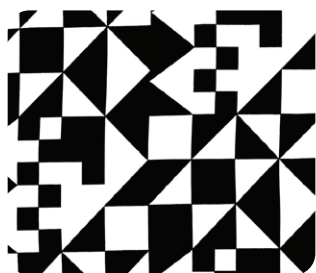

DC6209 Black
Tangram
1/6 yard

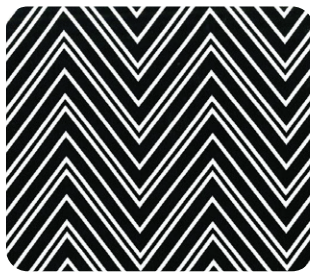

DC6214 Black
Bevel
1/8 yard

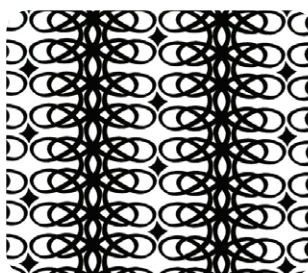

DC6211 Black
Corset
1/6 yard

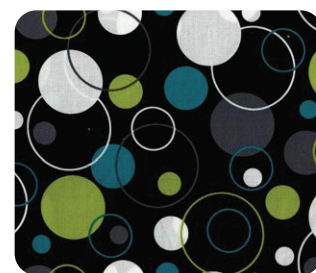

CX4253 Lagoon
Hoopla Dot
3/8 yard

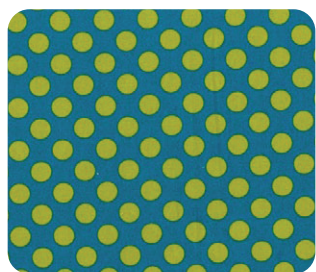

CX1492 Lagoon
Ta Dot
1/8 yard

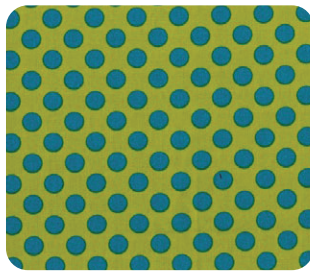

CX1492 Caribe
Ta Dot
1/8 yard

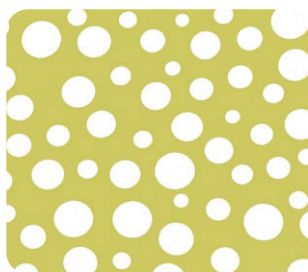

CX3295 Leaf
Lolli Dot
10" x 10" piece



SC5333 Grass
Cotton Couture
10" x 14" piece

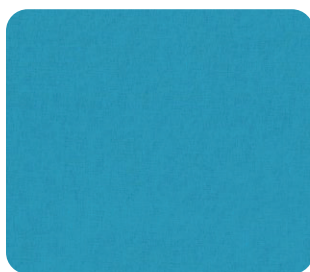

SC5333 Turquoise
Cotton Couture
10" x 14" piece

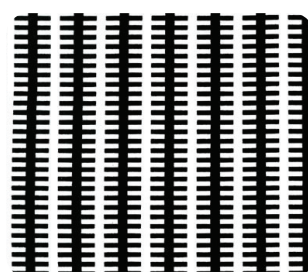

DC6213 Black
Fishbone
3/8 yard

"Graphyx"
Quilt by Marinda Stewart

Size: Approximately 40" W x 55 H" Skill Level : Confdent Beginner

Materials

Fabric	Yardage	Cutting	
'A' SC5333 Bright White Cotton Couture	3/4 yard	(1) 4 1/2" x 24 1/2" (1) 6 1/2" x 8 1/2" (1) 6 1/2" x 10 1/2" (1) 4 1/2" x 5 1/2" (1) 4 1/2" x 8 1/2" (1) 4 1/2" x 16 1/2"	(2) 4 1/2" x 14 1/2" (1) 4 1/2" x 6 1/2" (1) 6 1/2" x 10 1/2" (1) 6 1/2" x 12 1/2" (1) 6 1/2" x 20 1/2"
'B' Jet Black	1/4 yard	(1) 4 1/2" x 4 1/2" (1) 2 1/2" x 6 1/2" (2) 2 1/2" x 4 1/2" (1) 2 1/2" x 8 1/2" (1) 4 1/2" x 6 1/2"	(1) 3 1/2" x 10 1/2" (1) 2 1/2" x 14 1/2" (1) 3 1/2" x 3 1/2" (1) 2 1/2" x 18 1/2"
'C' DC6212 Black Camillia	1/4 yard	(1) 6 1/2" x 10 1/2" (1) 7 1/2" x 14 1/2" (1) 8 1/2" x 8 1/2"	
'D' DC6210 Black North Star	1/4 yard	(1) 8 1/2" x 8 1/2" (1) 5 1/2" x 10 1/2" (3) 2 1/2" x 4 1/2"	(2) 2 1/2" x 8 1/2" (1) 3 1/2" x 3 1/2" (1) 3 1/2" x 6 1/2"
'E' DC6209 Black Tangram	1/6 yard	(2) 4 1/2" x 4 1/2" (2) 4 1/2" x 6 1/2" (1) 4 1/2" x 8 1/2"	
'F' DC6214 Black Bevel	1/8 yard	(1) 2 1/2" x 2 1/2" (1) 2 1/2" x 8 1/2"	(1) 2 1/2" x 4 1/2" (1) 2 1/2" x 27 1/2"
'G' DC6211 Black Corset	1/6 yard	(1) 3 1/2" x 10 1/2" (3) 4 1/2" x 9 1/2" (1) 4 1/2" x 4 1/2"	
'H' CX4253 Lagoon Hoopla Dot	3/8 yard	(1) 2 1/2" x 10 1/2" (1) 2 1/2" x 3 1/2" (1) 8 1/2" x 8 1/2" (1) 3 1/2" x 3 1/2"	(1) 3 1/2" x 9 1/2" (1) 3 1/2" x 10 1/2" (1) 6 1/2" x 10 1/2" (1) 9 1/2" x 9 1/2"
'I' CX1492 Lagoon Ta Dot	1/8 yard	(1) 1 1/2" x 6 1/2" (1) 1 1/2" x 8 1/2" (2) 1 1/2" x 14 1/2"	
'J' CX1492 Caribe	1/8 yard	(2) 1 1/2" x 4 1/2" (2) 1 1/2" x 3 1/2" (1) 1 1/2" x 10 1/2"	(2) 1 1/2" x 9 1/2" (1) 1 1/2" x 6 1/2"
'K' CX3295 Leaf Lolli Dot	10" x 10" piece	((3) 4 1/2" x 4 1/2" (1) 2 1/2" x 2 1/2"	
SC5333 Grass Cotton Couture	10" x 14" piece	(12) 3" squares	
SC5333 Turquoise Cotton Couture	10" x 14" piece	(12) 3" squares	
DC6213 Black Fishbone	3/8 yard	(5) 2 1/2" x W.O.F. - binding	

Also Needed:

45" x 60" batting, 45" x 60" backing, thread to match, scissors, straight pins, rotary cutter, acrylic ruler, and mat.

Disclaimers

This pattern is provided as a courtesy to quilt stores, catalogs, and quilters. Michael Miller Fabrics, LLC is not responsible for the accuracy of any kits packaged to accompany this pattern. Please direct any inquiries to the kit maker.

Yardage requirements for this pattern may allow for excess yardage to accommodate specific placement of motifs or to allow for any fussy-cutting to achieve the finished quilt design.

While every attempt has been made to give accurate measurements, yardage requirements, and construction directions; this does not allow personal variations in measuring, cutting, and or sewing. The enclosed directions were used in the construction of the original quilt.

Directions:

1. For the pinwheel blocks – place one grass 3" square right side sides together on top of one Turquoise 3" square. Draw a diagonal line between the corners. Sew $\frac{1}{4}$ " on each side of the diagonal line. Cut apart on the drawn line. Press open yield – (2) right square triangle units. Make 24 total. Sew (4) units together to make one pinwheel block as shown. Trim completed block to an accurate $4\frac{1}{2}$ " square. Make (6) total. Set aside.
2. To make the (5) sections of the quilt, refer to the assembly diagram and fabric placement guide. For section 'A' – from the top sew one 'J' $1\frac{1}{2}$ " x $3\frac{1}{2}$ " piece between one 'H' $2\frac{1}{2}$ " x $3\frac{1}{2}$ " and one 'B' $3\frac{1}{2}$ " x $3\frac{1}{2}$ ". Sew one 'I' $1\frac{1}{2}$ " x $6\frac{1}{2}$ " piece to the right side of the unit. Sew one 'J' $1\frac{1}{2}$ " x $10\frac{1}{2}$ " between one 'H' $2\frac{1}{2}$ " x $10\frac{1}{2}$ " and one 'B' $3\frac{1}{2}$ " x $10\frac{1}{2}$ " to match. Sew $6\frac{1}{2}$ " x $10\frac{1}{2}$ " piece to the right side of 'I' $1\frac{1}{2}$ " x $6\frac{1}{2}$ ". Set aside. Sew one 'A' $6\frac{1}{2}$ " x $10\frac{1}{2}$ " to the left side of one 'D' $8\frac{1}{2}$ " x $8\frac{1}{2}$ " piece. Sew to the bottom of the previous unit. Sew one 'B' $2\frac{1}{2}$ " x $14\frac{1}{2}$ " piece to the bottom. Sew one 'K' $4\frac{1}{2}$ " x $4\frac{1}{2}$ " to the left side of one $4\frac{1}{2}$ " pinwheel. Sew one 'E' $4\frac{1}{2}$ " x $6\frac{1}{2}$ " to the right side of the pinwheel. Sew to the bottom of the unit. Sew one 'A' $7\frac{1}{2}$ " x $14\frac{1}{2}$ " piece to the bottom of the unit. Sew one 'F' $2\frac{1}{2}$ " x $27\frac{1}{2}$ " piece to the right side of the pieced unit. Set aside section 'A'.
3. For section 'B' – sew one 'K' $2\frac{1}{2}$ " square to the right side of one 'B' $2\frac{1}{2}$ " x $4\frac{1}{2}$ " piece. Sew one 'B' $2\frac{1}{2}$ " x $18\frac{1}{2}$ " piece to the right side of the 'K' square. Sew strip to the bottom of one 'A' $4\frac{1}{2}$ " x $24\frac{1}{2}$ " piece. Sew one 'H' $8\frac{1}{2}$ " x $8\frac{1}{2}$ " piece to the left side of one 'C' $8\frac{1}{2}$ " x $8\frac{1}{2}$ " piece. Set aside. Sew one 'E' $4\frac{1}{2}$ " x $4\frac{1}{2}$ " piece to the bottom of one $4\frac{1}{2}$ " pinwheel. Sew one 'A' $4\frac{1}{2}$ " x $8\frac{1}{2}$ " to the right side of the pinwheel unit. Sew pieced $8\frac{1}{2}$ " square to the right side of the 'C' $8\frac{1}{2}$ " piece. Sew to the bottom of section 'B'. Set aside. Sew one 'D' $2\frac{1}{2}$ " x $4\frac{1}{2}$ " piece to the left side of one $4\frac{1}{2}$ " pinwheel. Sew one 'E' $4\frac{1}{2}$ " x $4\frac{1}{2}$ " piece to the right side of the pinwheel. Sew one 'A' $6\frac{1}{2}$ " x $10\frac{1}{2}$ " piece to the top of the pinwheel unit. Sew one 'B' $3\frac{1}{2}$ " x $10\frac{1}{2}$ " piece to the bottom. Set aside. Sew one 'J' $1\frac{1}{2}$ " x $9\frac{1}{2}$ " piece between one 'H' $3\frac{1}{2}$ " x $9\frac{1}{2}$ " and one 'G' $4\frac{1}{2}$ " x $9\frac{1}{2}$ ". Repeat using one 'J' $1\frac{1}{2}$ " x $4\frac{1}{2}$ ", one 'H' $3\frac{1}{2}$ " x $4\frac{1}{2}$ ", and one 'G' $4\frac{1}{2}$ " x $4\frac{1}{2}$ " piece. Join the two segments with one 'I' $1\frac{1}{2}$ " x $8\frac{1}{2}$ " piece. Set aside. Sew one 'D' $5\frac{1}{2}$ " x $10\frac{1}{2}$ " piece to the left side of one 'A' $4\frac{1}{2}$ " x $5\frac{1}{2}$ " piece. Sew this to the bottom of the previous unit to make one $13\frac{1}{2}$ " x $14\frac{1}{2}$ " piece. Sew to the right side of the pinwheel unit. Sew completed section to the bottom of section 'B' to make one $24\frac{1}{2}$ " x $27\frac{1}{2}$ " piece. Sew to the right side of section 'A'.
4. For section 'C' – sew one 'A' $4\frac{1}{2}$ " x $14\frac{1}{2}$ " piece to the left side of one 'F' $2\frac{1}{2}$ " x $4\frac{1}{2}$ ". Sew one 'A' $4\frac{1}{2}$ " x $16\frac{1}{2}$ " to the right side of 'F'. Add one $4\frac{1}{2}$ " pinwheel block on the right end followed by one 'K' $4\frac{1}{2}$ " x $4\frac{1}{2}$ " piece. Sew completed 'C' section to the bottom of the quilt. Set aside.

5. For section 'D' – sew one 'D' 2 ½" x 4 ½" piece to the top and bottom of one pinwheel block. Sew one 'D' 2 ½" x 8 ½" piece to each side. Sew one 'F' 2 ½" x 8 ½" piece to the right side followed by one 'E' 4 ½" x 8 ½" piece. Set aside. Sew one 'J' 1 ½" x 4 ½" piece between one 'G' 4 ½" x 9 ½" piece and one 'K' 4 ½" x 4 ½" piece. Sew one 'J' 1 ½" x 9 ½" piece between one 'H' 9 ½" x 9 ½" piece and one 'G' 4 ½" x 9 ½" piece. Join the two segments with one 'I' 1 ½" x 14 ½" as shown. Sew completed unit to the bottom of the pinwheel unit. Set aside. Sew one 'F' 2 ½" x 2 ½" piece between one 'B' 2 ½" x 8 ½" piece and one 'B' 2 ½" x 4 ½" piece. Sew strip to the bottom of the unit. Sew one 'B' 4 ½" x 6 ½" piece to the top of one 'A' 6 ½" x 20 ½" piece. Sew strip to the left side of section 'D' to complete the section. Set aside.
6. For section 'E' – sew one 'B' 2 ½" x 6 ½" piece between one 'A' 6 ½" x 12 ½" and one 'A' 6 ½" x 10 ½". Set aside. Sew one 'J' 1 ½" x 6 ½" piece between one 'D' 3 ½" x 6 ½" piece and one 'H' 6 ½" x 10 ½". Repeat using one 'J' 1 ½" and 3 ½" and one 'D' 3 ½" x 3 ½" and one 'H' 3 ½" x 10 ½". Join the two sections with one 'I' 1 ½" x 14 ½". Sew one 'E' 4 ½" x 6 ½" piece to the right side of one 4 ½" pinwheel. Sew to the bottom of the previous unit. Sew one 'C' 6 ½" x 10 ½" to the bottom of the previous unit. Sew one 'C' 6 ½" x 10 ½" to the bottom of the panel. Sew pieced section to the right side of the 6 ½" pieced strip. Set aside. Sew one 'B' 4 ½" x 4 ½" piece between one 'A' 4 ½" x 14 ½" piece and one 'A' 4 ½" x 6 ½" piece. Sew strip to the right side of section 'E' to complete the unit. Sew section 'E' to the right side of section 'D'.
7. Sew section D/E to the bottom of the quilt to complete the top.
8. Layer backing, batting, and quilt top. Baste.
9. Quilt as desired.
10. Bind quilt using DC6213 2 ½" strips pieced as needed for length.

"Graphyx"

Assembly Diagram and Fabric Placement Guide

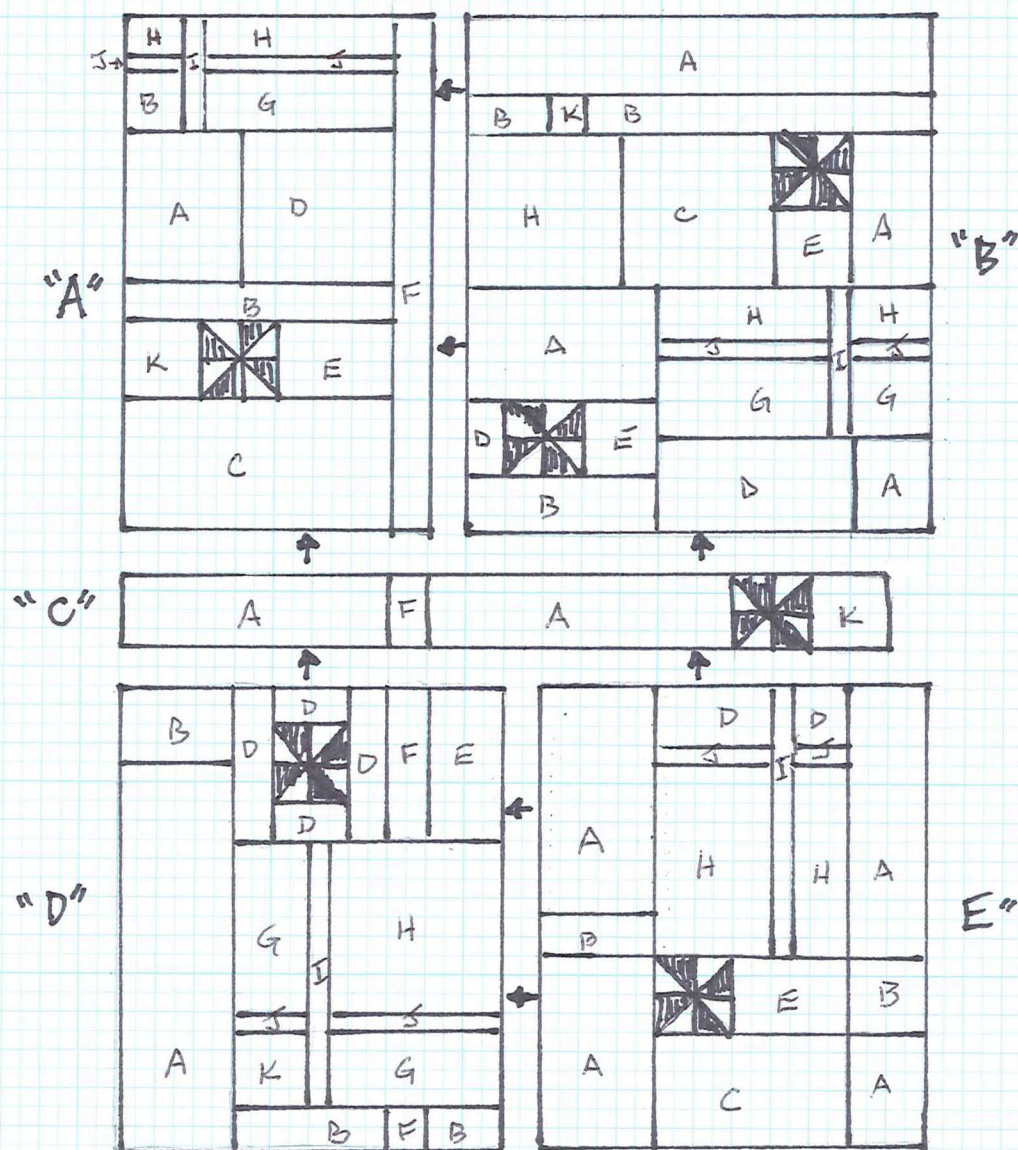

"A" - SC5333 - white

"B" - Jet Black

"C" - DC6204 - camillia

"D" - DC6210 - north star

"E" - DC6209 - tangram

"F" - DC6214 - bevel

"G" - DC6211 - corset

"H" - CX4253 - Hoopla dot

"I" - CX1492 - lagoon

"J" - CX1492 - caribe

"K" - CX3295 - lollidot

(6) Pinwheels 4" square finished
SC5333 - grass and turquoise

* Marinda © 2013